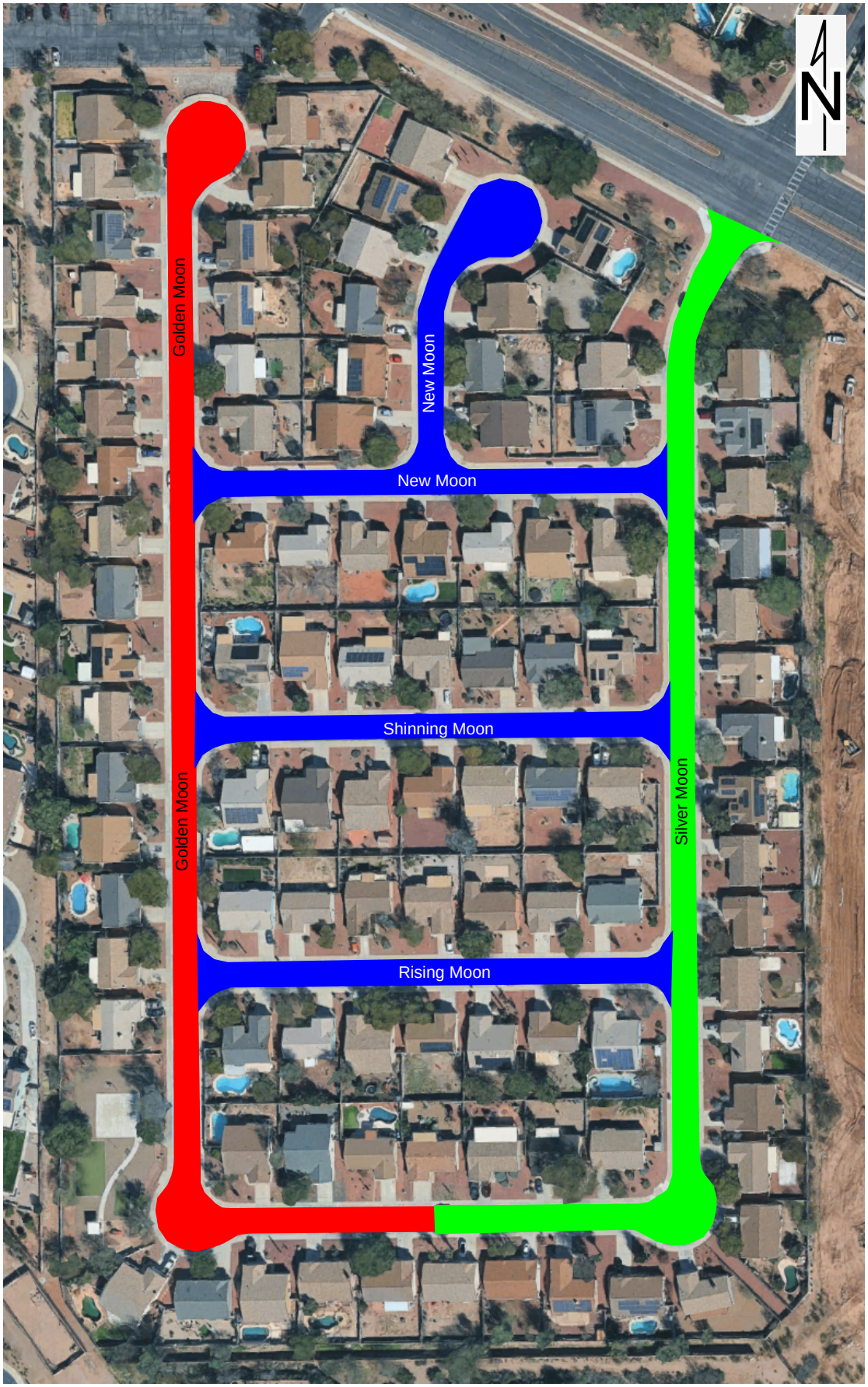

Silver Moon

June 19, 2026

June 22, 2026

June 23, 2026

High winds or rain may postpone application. Please visit https://www.maranaaz.gov/public-works for up to the date information and FAQ.

COPPER STATE PAVEMENT

MARANA AZ